

FOR: GRILLO, VINCE  
DATE: JUNE, 2001

PLAT OF  
**LaMONTAÑA VISTA SUBDIVISION**  
IN  
SE 1/4, SEC. 11 & NE 1/4, SEC. 14, T.26N., R.19W., PM., M.  
LAKE CO, MONTANA

419395

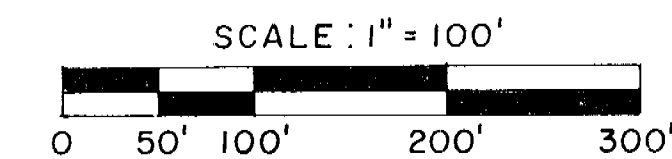

**CERTIFICATE OF DEDICATION**

I, the undersigned property owner, do hereby certify that I have caused to be surveyed and platted into Lots all of the following described property and as shown by the hereto annexed plat to wit:

A tract of land in the Southeast Quarter, Section 11 AND the Northeast Quarter Section 14, Township 26 North, Range 19 West, P.M., M., Lake County, Montana described as follows:

Lot 1 of SWAN SITES VI, a map or plat of which is on file in the Lake County Clerk and Recorder's office, and containing 47.824 acres, more or less.

The above described tract of land to be known and described as LaMONTANA VISTA SUBDIVISION.

No Lot shall be further subdivided.

The owners of the Lots within this division waive their right to protest a rural improvement district for road work.

*Vincent Grillo*  
Vincent Grillo

STATE OF MONTANA)  
COUNTY OF LAKE ) SS.

On this 2nd day of October, 2001, before me a Notary Public for the State of Montana, personally appeared Vincent Grillo and known by me to be the person whose name is subscribed to the within instrument and acknowledged to me that he executed the same. IN WITNESS WHEREOF, I have hereunto set my hand and affixed my official seal the day and year in this certificate first above written.

*Dicki L. Reiche* Residing at Person Mt  
Notary Public, Montana

My Commission expires June 23, 2003

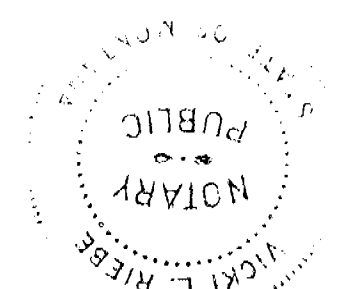
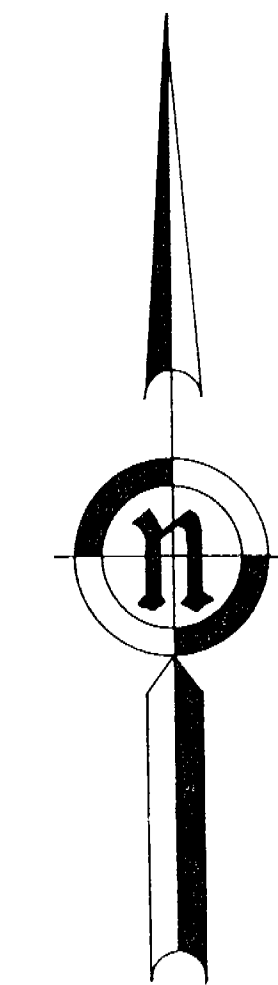

**LEGEND**

- ⊙ SEC COR (AS NOTED)
- ⊙ 1/4 COR (AS NOTED)
- ⊙ CENTER SEC. COR. (A.N.)
- ⊙ 1/16 CORNER (A.N.)
- FOUND 5/8" REBAR & CAP (E229-S) PER SWAN SITES I & III
- SET - 5/8" x 24" REBAR & CAP - "GOACHER-7318-S"
- FOUND 5/8" REBAR & CAP, PER SWAN SITES VI, "GOACHER 7318-S"

**CERTIFICATE OF SURVEY**

*Richard G. Goacher*  
Richard G. Goacher  
Montana Registration No. 7318-S

APPROVED: Sept. 26, 2001

*Richard G. Goacher*  
Examining Land Surveyor, Reg. No. 7318-S

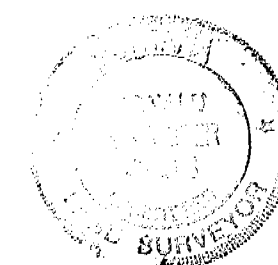

**CERTIFICATE OF COUNTY TREASURER**

I, hereby certify that no real property taxes assessed and levied on the lands described on the within plat are delinquent. This certification is made as required by Section 76-3-611 (1)(b), MCA.

*Lori Keesey Day Clark* Dated this 2 day of October, 2001.  
Treasurer, Lake County, Mt.

**CERTIFICATE OF FINAL PLAT APPROVAL**

We, the undersigned Board of County Commissioners and the County Clerk and Recorder of Lake County, Montana, do hereby certify that this accompanying plat of LaMONTANA VISTA SUBDIVISION has been submitted to the Board of County Commissioners of Lake County, Montana, for examination and has been found by them to conform to law and was approved by them at their regular meeting held on the 9 day of Oct, 2001.

*Dave Stjepan* Chairman, Board of Co. Commissioners  
*Richard G. Goacher* County Commissioner

*Ruth E. Hodges* Clerk and Recorder  
*Judy Murray* Deputy

Certification Approved  
Planning Director STS

*J7092* 419394 DE Q

419395 Covenants

STATE OF MONTANA)  
COUNTY OF LAKE ) SS.

Filed on the 9 day of Oct, 2001  
at 1:23 o'clock P.M., Paid Fee 8.50

*Ruth E. Hodges*  
County Clerk and Recorder

By: *Judy Murray*  
Deputy

Instrument Rec. No. \_\_\_\_\_

**D.E.Q.**

Department of Environmental Quality

APPROVAL ON FILE

341A

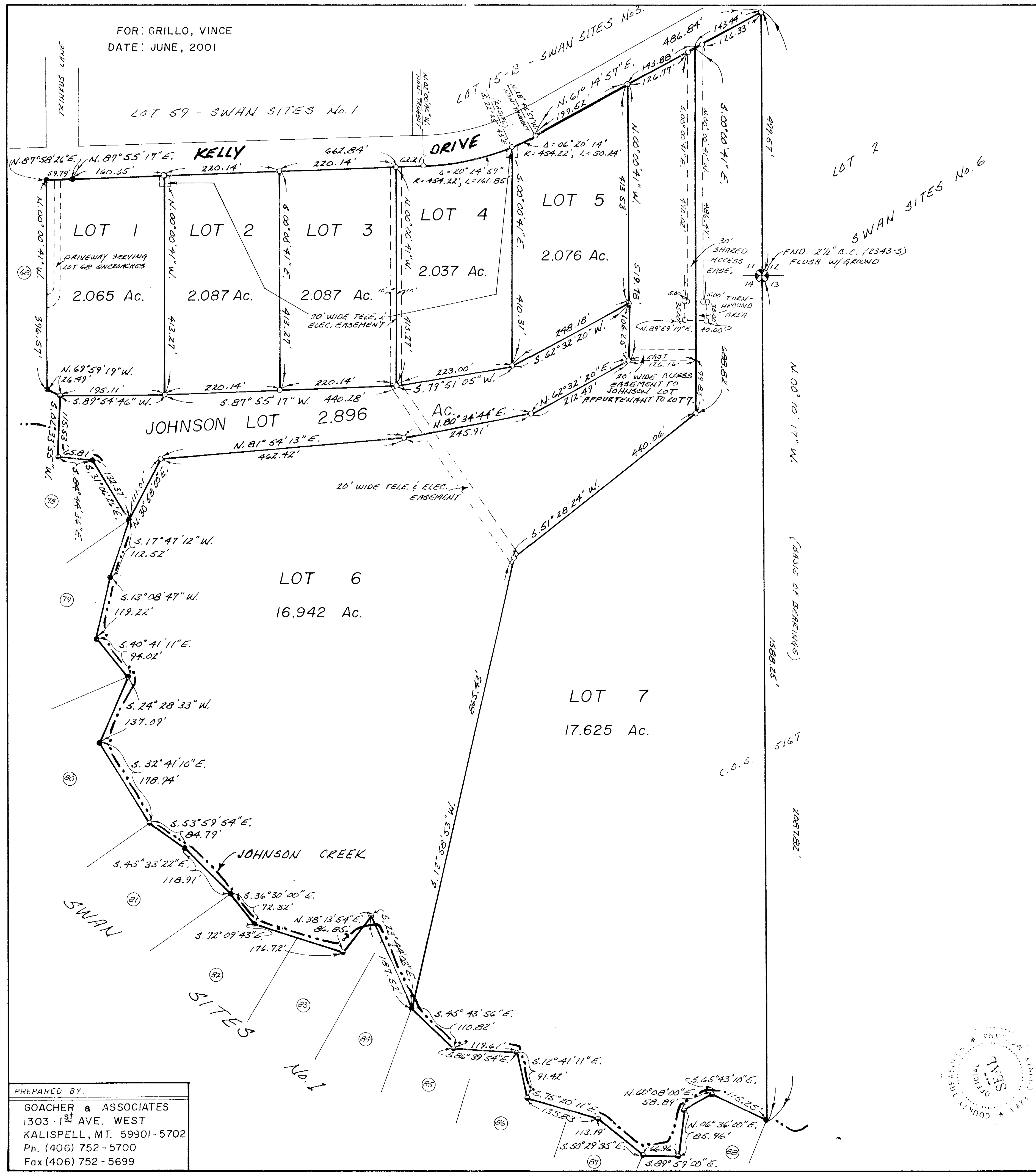

PREPARED BY:  
GOACHER & ASSOCIATES  
1303 - 1st AVE. WEST  
KALISPELL, MT. 59901-5702  
Ph. (406) 752-5700  
Fax (406) 752-5699

